

WINDOW SCHEDULE					
POZZI					
NO.	R.O.W. x R.O.H.	HEADER HT.	OPERATION	REMARKS	OPENING SF
2	2'-5 7/8" x 5'-5 3/16"	8'-0 1/2"	DOUBLE HUNG	CLAD	12.68
4	2'-5 7/8" x 5'-1 3/32"	7'-7 1/2"	DOUBLE HUNG	CLAD	
5	2'-5 7/8" x 4'-5 3/16"	6'-10 1/2"	DOUBLE HUNG	CLAD	
6	2'-9 7/8" x 4'-9 3/16"	6'-8"	DOUBLE HUNG	WOOD	
7	3'-1 7/8" x 5'-5 3/16"	7'-7 1/2"	DOUBLE HUNG	WOOD	
8	6'-0 1/2" x 7'-6 1/2"	9'-6 1/2"	PICTURE	WOOD	
10	2'-1 7/8" x 5'-5 3/16"	8'-0 1/2"	DOUBLE HUNG	CLAD	11.72

* WINDOW MANUFACTURER: EAGLE WINDOWS & PATIO DOORS - WOOD & CLAD WINDOWS
 ** IF ROUGH OPENINGS DIFFER FROM SCHEDULE, PLANS OR ELEVATIONS REVIEW WITH DESIGNER

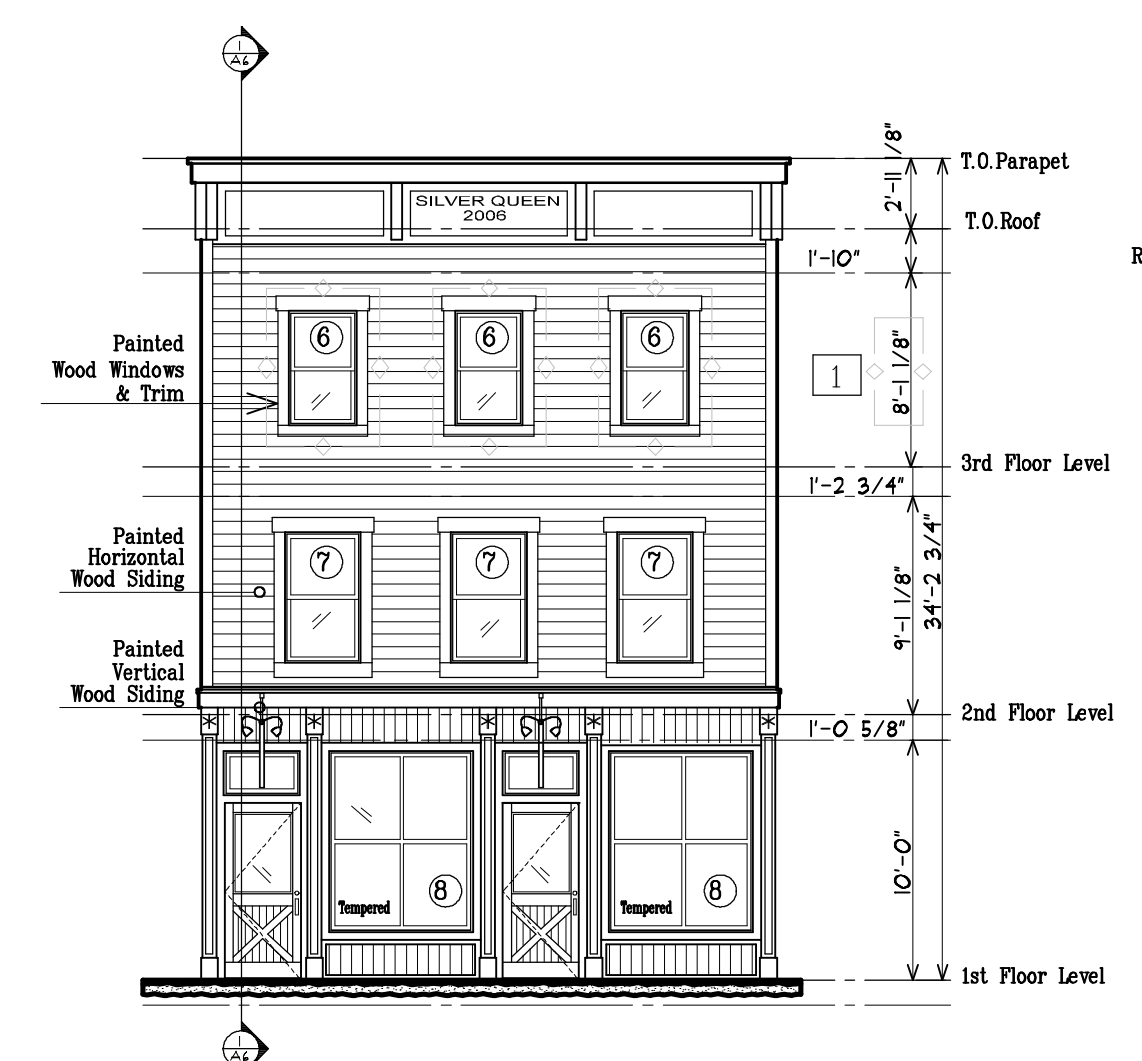

1 SOUTH ELEVATION
 A1 SCALE: 1/8"=1'-0"

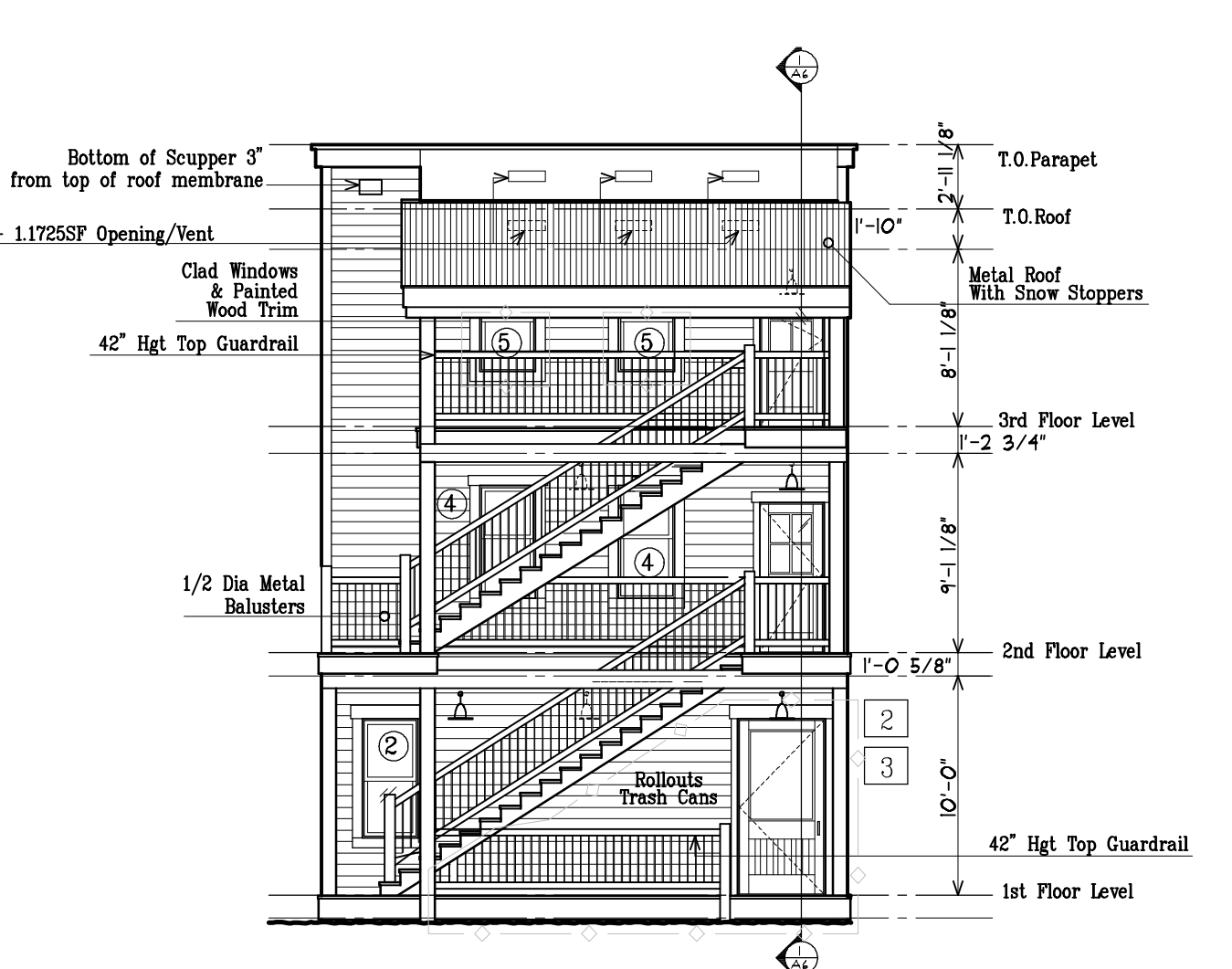

2 NORTH ELEVATION
 A1 SCALE: 1/8"=1'-0"

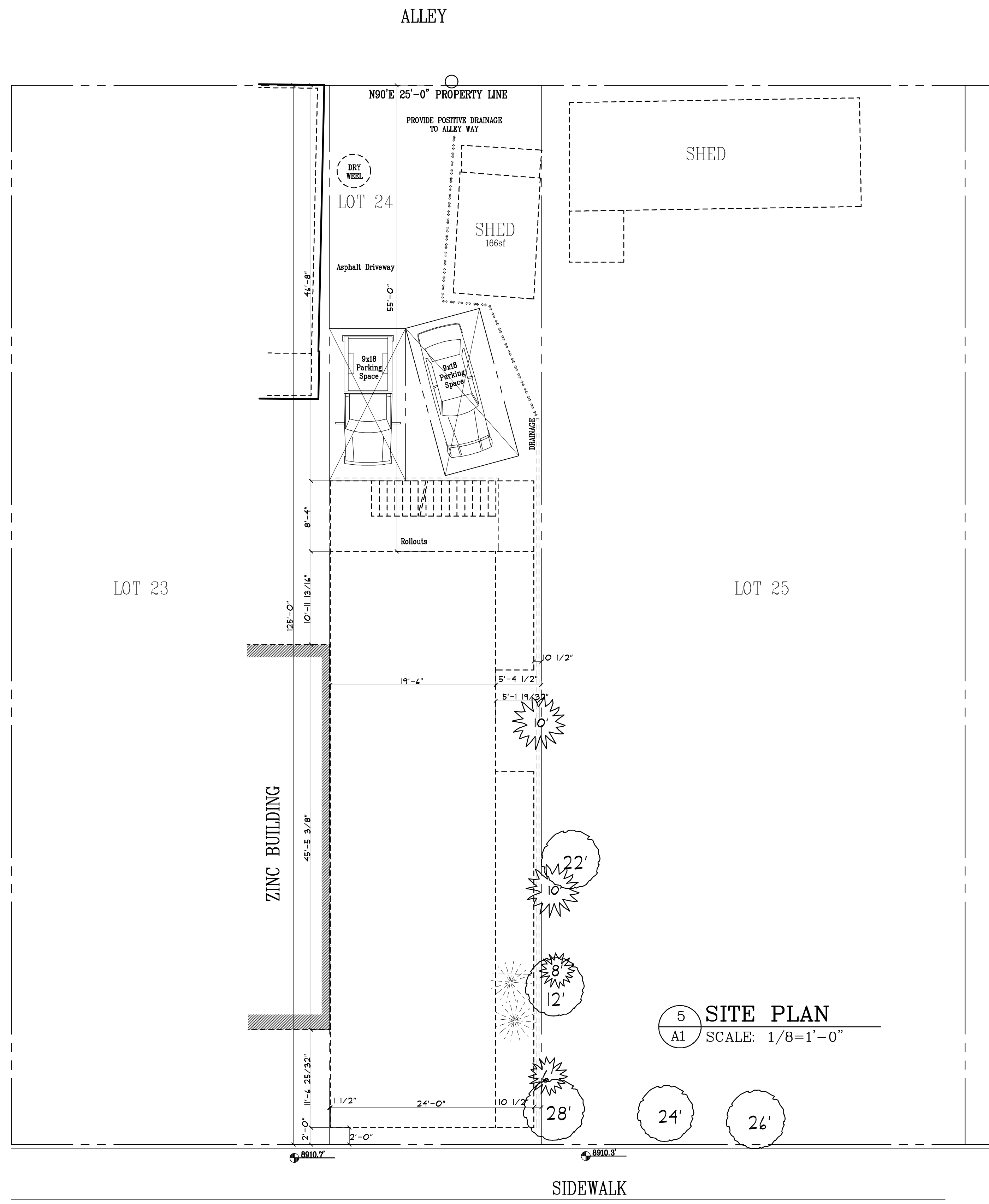

5 SITE PLAN
 A1 SCALE: 1/8"=1'-0"

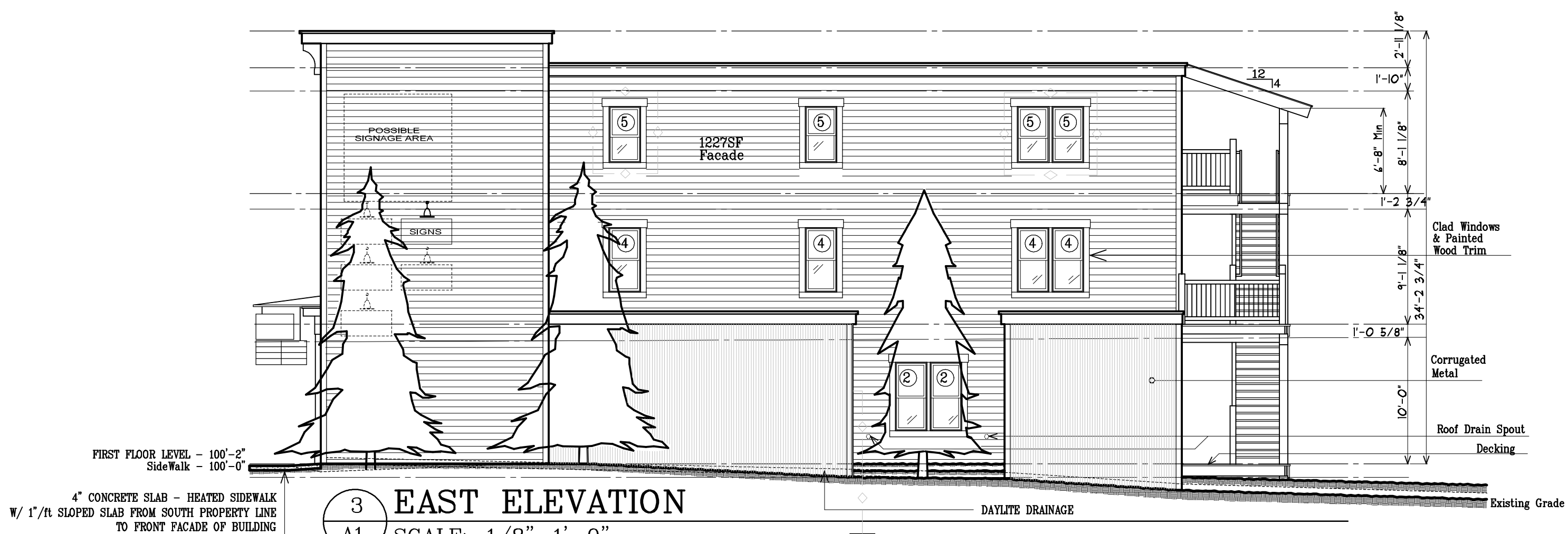

3 EAST ELEVATION
 A1 SCALE: 1/8"=1'-0"

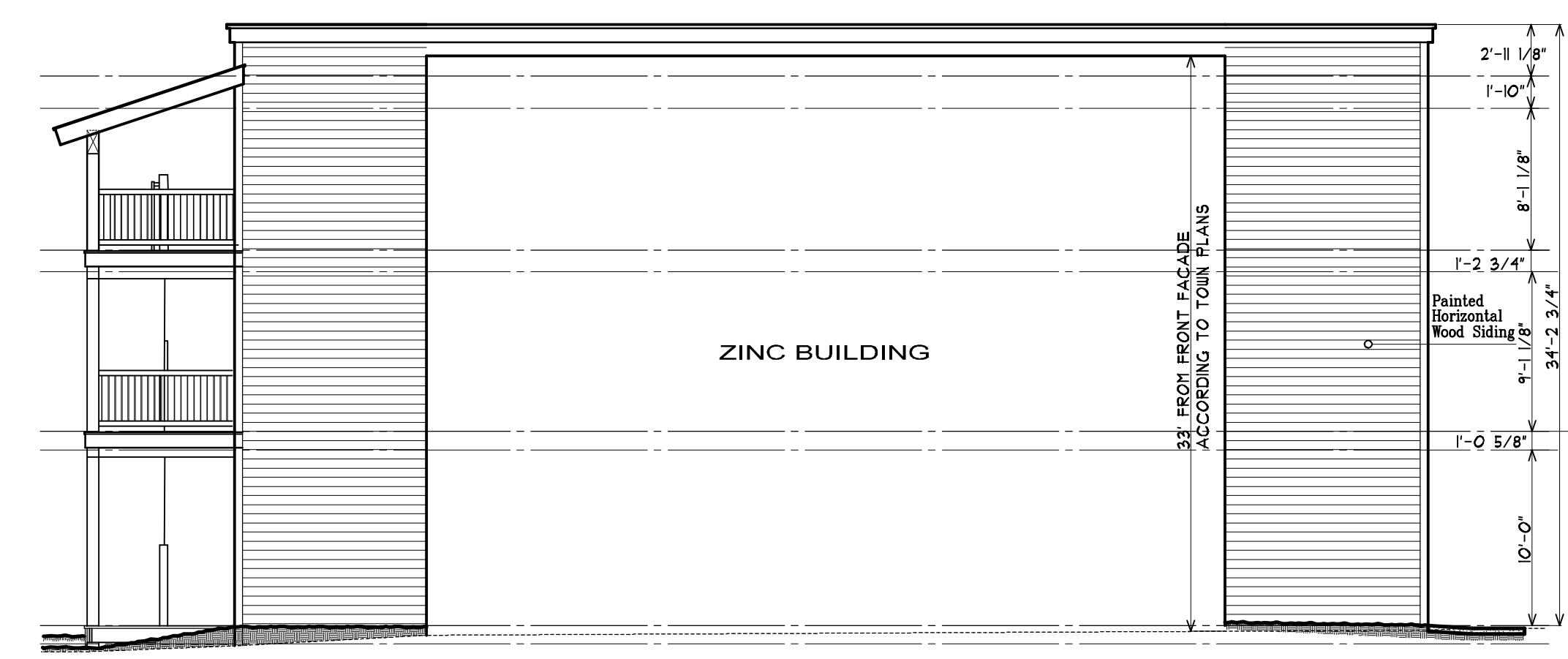

4 WEST ELEVATION
 A1 SCALE: 1/8"=1'-0"

GRADE SCHEDULE:

- PROPOSED GRADE
- EXISTING GRADE

REVISIONS:

- 06/15/06 - BUILDING HEIGHT & WINDOW SIZES & EXCHANGE WINDOW FOR DOOR
- 08/02/06 - BACK DOOR SMALLER, ADDING EXTERIOR HIDDEN STAIRS
- 09/02/06 - BACK DOOR SINGLE 4080

TABLE OF CONTENTS:

- A1 EXTERIOR ELEVATIONS, SITE PLAN, WINDOW SCHEDULE & BUILDING SECTION
- A2 BASEMENT FLOOR PLAN
- A3 FIRST FLOOR PLAN
- A4 SECOND FLOOR PLAN
- A5 THIRD FLOOR PLAN
- A6 BUILDING SECTIONS, DETAILS & KEYNOTS
- A7 INTERIOR ELEVATIONS
- S1 FOUNDATION PLAN & DETAILS AND GENERAL NOTES
- S2 FIRST FLOOR PLAN
- S3 SECOND FLOOR MECHANICAL, ELECTRICAL & PLUMBING PLAN
- S4 THIRD FLOOR MECHANICAL, ELECTRICAL & PLUMBING PLAN
- S5 ROOF FRAMING PLAN
- S6 ROOF DRAINAGE AND VENTING PLAN
- MEP1 FIRST FLOOR MECHANICAL, ELECTRICAL & PLUMBING PLAN
- MEP2 SECOND FLOOR MECHANICAL, ELECTRICAL & PLUMBING PLAN
- MEP3 THIRD FLOOR MECHANICAL, ELECTRICAL & PLUMBING PLAN
- MEP4 FOURTH FLOOR MECHANICAL, ELECTRICAL & PLUMBING PLAN

PROJECT:
SILVER QUEEN BUILDING
 ELK AVENUE, BLOCK 20, LOT 24
 TOWN OF CRESTED BUTTE, CO 81224

SHEET:
 EXTERIOR ELEVATIONS, SITE PLAN &
 WINDOW SCHEDULE & BUILDING SECTION

DATE: 02/24/06	SCALE: VARIES	SHEET: A1
-------------------	------------------	--------------

STUDIO WEST
 priscila.palhava@banks.com
 p.o. box 1471, 114 elk avenue, crested butte, colorado
 phone (970)349-1550 - fax (970)349-1551 - email: studio@studiowest9.com